

Castle Hills Northpointe - Townhomes

COMMUNITY HIGHLIGHTS:

- Castle Hills Village Shops with restaurants, shopping and annual events
- 25 parks and hike-and-bike trails
- Community clubhouse with pools
- Tennis & basketball courts
- Lewisville ISD

Sales Associates:
Luanne Schaeffer
Email: lschaeffer@alhltd.com

Sales Office:
3521 Jester Drive
Lewisville, TX 75056
(214) 232 - 7257
Mon - Sat 10AM - 6PM; SUN 12PM - 6PM

Scan here for most recent inventory info!

AMLEGENDHOMES.COM

3116 SIR RIVER ST. - 6A

$647,000 | Available NOW!
2,412 SF | 2 Story | 3 Beds | 2.5 Baths | 2 Car Garage | MLS: 21254458
Oversized Private Yard | Was $697,380



3112 SIR RIVER ST. - 5A

$646,000 | Available NOW!
2,447 SF | 2 Story | 3 Beds | 2.5 Baths | 2 Car Garage | MLS: 21254494
Balcony | Was $696,200



3133 SIR JUDGE DR. - 4D

$585,000 | Available NOW!
TH Building 26 Unit 2 W | 2,427 SF | 2 Story | 3 Beds | 2.5 Baths | 2 Car Garage | MLS: 21418781
Was $670,090



625 DAMSEL JUNE ST. - 3XC

$635,000 | Available NOW!
TH Building 8 Unit 3 W | 2,419 SF | 2 Story | 3 Beds | 3 Baths | 2 Car Garage
Was $670,840 | Corner lot | Tall family room ceilings



621 DAMSEL JUNE ST. - 5B

$599,000 | Available NOW!
TH Building 8 Unit 2 W | 2,546 SF | 2 Story | 3 Beds | 2.5 Baths | 2 Car Garage
Was $686,790



American Legend Homes reserves the right to change prices, plans, elevations, specifications, square footage and availability without prior notice or obligation. Renderings are for representation only and may vary from actual home. Elevations offered vary by community and square footages are approximate dependent upon elevations and/or options selected. Not responsible for typographical errors. Please see a Sales Associate for more information. American Legend Homes and the ALH logo are registered trademarks of American Legend Homes, LLC. © 2020 American Legend Homes. All rights reserved. Effective 11/20/2026


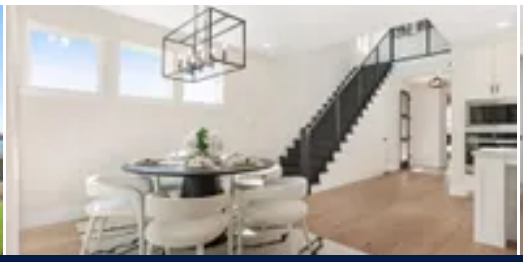
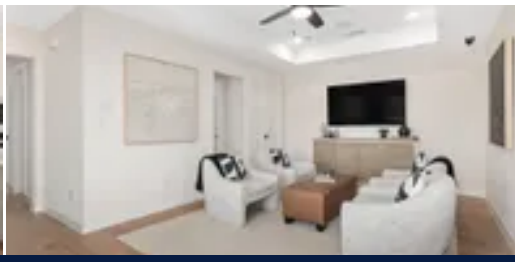

Castle Hills Northpointe - Townhomes

COMMUNITY HIGHLIGHTS:

- Castle Hills Village Shops with restaurants, shopping and annual events
- 25 parks and hike-and-bike trails
- Community clubhouse with pools
- Tennis & basketball courts
- Lewisville ISD

Sales Associates:
Luanne Schaeffer
Email: lschaeffer@alhltd.com

Sales Office:
3521 Jester Drive
Lewisville, TX 75056
(214) 232 - 7257
Mon - Sat 10AM - 6PM; SUN 12PM - 6PM

Scan here for most recent inventory info!

AMLEGENDHOMES.COM

617 DAMSEL JUNE ST. - 6D

$599,000 | Available NOW!
TH Building 8 Unit 1 W | 2,428 SF | 2 Story | 3 Beds | 2.5 Baths | 2 Car Garage
Was $663,530



3156 SIR RIVER STREET - 4D

$616,000 | Available NOW!
TH Building 18 Unit 2 W | 2,388 SF | 2 Story | 3 Beds | 2.5 Baths | 2 Car Garage | MLS: 21378510
Was $676,940 | Oversized yard

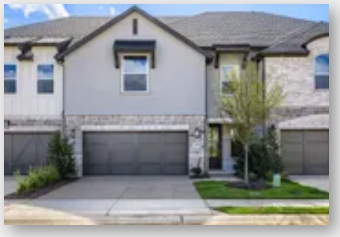

3160 SIR RIVER STREET - 6D

$641,000 | Available NOW!
TH Building 18 Unit 1 W | 2,428 SF | 2 Story | 3 Beds | 2.5 Baths | 2 Car Garage | MLS: 21377333
Was $691,120 | Oversized yard



616 DAMSEL JUNE STREET - 4B

$621,000 | Available NOW!
TH Building 12 Unit 2 W | 2,420 SF | 2 Story | 3 Beds | 2.5 Baths | 2 Car Garage | MLS: 21378477
Was $691,290 | Huge backyard



604 DAMSEL JUNE - 5XA

$631,000 | Available Dec 2026
TH Building 11 Unit 2 W | 2,437 SF | 2 Story | 3 Beds | 2.5 Baths | 2 Car Garage | MLS: 21378487
Was $691,630 | Huge backyard | Balcony



American Legend Homes reserves the right to change prices, plans, elevations, specifications, square footage and availability without prior notice or obligation. Renderings are for representation only and may vary from actual home. Elevations offered vary by community and square footages are approximate dependent upon elevations and/or options selected. Not responsible for typographical errors. Please see a Sales Associate for more information. American Legend Homes and the ALH logo are registered trademarks of American Legend Homes, LLC. © 2020 American Legend Homes. All rights reserved. Effective 11/20/2026


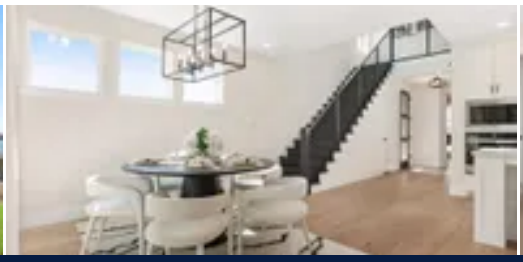
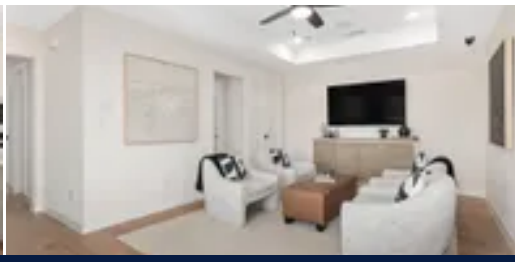

Castle Hills Northpointe - Townhomes

COMMUNITY HIGHLIGHTS:

- Castle Hills Village Shops with restaurants, shopping and annual events
- 25 parks and hike-and-bike trails
- Community clubhouse with pools
- Tennis & basketball courts
- Lewisville ISD

Sales Associates:
Luanne Schaeffer
Email: lschaeffer@alhltd.com

Sales Office:
3521 Jester Drive
Lewisville, TX 75056
(214) 232 - 7257
Mon - Sat 10AM - 6PM; SUN 12PM - 6PM

Scan here for most recent inventory info!

AMLEGENDHOMES.COM

3145 SIR JUDGE DRIVE - 4C

$599,000 | Available Dec 2026
TH Building 27 Unit 2 W | 2,433 SF | 2 Story | 3 Beds | 2.5 Baths | 2 Car Garage
Was $647,700



3149 SIR JUDGE DRIVE - 1D

$618,000 | Available Dec 2026
TH Building 27 Unit 3 W | 2,665 SF | 2 Story | 4 Beds | 3.5 Baths | 2 Car Garage
Was $678,280 | Primary Bedroom Down | Media Room



3141 SIR JUDGE DRIVE - 5XB

$599,000 | Available Dec 2026
TH Building 27 Unit 1 W | 2,447 SF | 2 Story | 3 Beds | 2.5 Baths | 2 Car Garage
Was $664,930



3132 SIR RIVER STREET - 3E

$669,000 | Available Jan 2027
TH Building 16 Unit 1 W | 2,540 SF | 2 Story | 4 Beds | 3 Baths | 2 Car Garage
Was $699,670



3128 SIR RIVER STREET - 4C

$641,000 | Available Jan 2027
TH Building 16 Unit 2 W | 2,433 SF | 2 Story | 3 Beds | 2.5 Baths | 2 Car Garage
Was $691,200



American Legend Homes reserves the right to change prices, plans, elevations, specifications, square footage and availability without prior notice or obligation. Renderings are for representation only and may vary from actual home. Elevations offered vary by community and square footages are approximate dependent upon elevations and/or options selected. Not responsible for typographical errors. Please see a Sales Associate for more information. American Legend Homes and the ALH logo are registered trademarks of American Legend Homes, LLC. © 2020 American Legend Homes. All rights reserved. Effective 11/20/2026


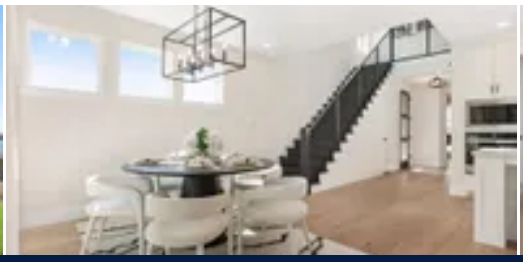
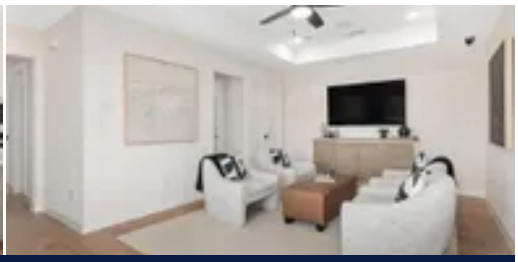

Castle Hills Northpointe - Townhomes

COMMUNITY HIGHLIGHTS:

- Castle Hills Village Shops with restaurants, shopping and annual events
- 25 parks and hike-and-bike trails
- Community clubhouse with pools
- Tennis & basketball courts
- Lewisville ISD

Sales Associates:
Luanne Schaeffer
Email: lschaeffer@alhltd.com

Sales Office:
3521 Jester Drive
Lewisville, TX 75056
(214) 232 - 7257
Mon - Sat 10AM - 6PM; SUN 12PM - 6PM

Scan here for most recent inventory info!

AMLEGENDHOMES.COM

3124 SIR RIVER STREET - 1D

$669,000 | Available Jan 2027
TH Building 16 Unit 3 W | 2,665 SF | 2 Story | 4 Beds | 3.5 Baths | 2 Car Garage

Was $699,210 | Primary Bedroom Down | Media Room | Oversized Lot



3129 SIR JUDGE DR. - 7D

Sold
TH Building 26 Unit 1 W | 2,532 SF | 2 Story | 3 Beds | 2.5 Baths | 2 Car Garage | MLS: 21418763

Was $673,120

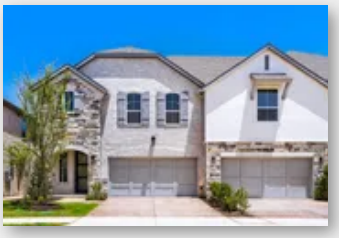

620 DAMSEL JUNE STREET - 7E

Sold
TH Building 12 Unit 1 W | 2,534 SF | 2 Story | 3 Beds | 2.5 Baths | 2 Car Garage | MLS: 21377426

Was $697,540 | Huge backyard



608 DAMSEL JUNE - 3C

Sold
TH Building 11 Unit 1 W | 2,544 SF | 2 Story | 4 Beds | 3 Baths | 2 Car Garage

Huge backyard | Balcony



American Legend Homes reserves the right to change prices, plans, elevations, specifications, square footage and availability without prior notice or obligation. Renderings are for representation only and may vary from actual home. Elevations offered vary by community and square footages are approximate dependent upon elevations and/or options selected. Not responsible for typographical errors. Please see a Sales Associate for more information. American Legend Homes and the ALH logo are registered trademarks of American Legend Homes, LLC. © 2020 American Legend Homes. All rights reserved. Effective 11/20/2026